

Gitarre

nach Noten spielen

Lehrgang 1
von
René Senn

www.renesenn.de

Die PDF-Ausgabe (PDF-Dokument) berechtigt Sie, die Noten für den Eigenbedarf auszudrucken. Es ist nicht gestattet, das PDF-Dokument und die dazugehörigen Audio-Dateien und Videoclips zu kopieren und weiterzugeben.

© Copyright 2018 by René Senn D-83623 Linden
www.renesenn.de

Alle Rechte vorbehalten
Kopieren und Vervielfältigen nicht gestattet

Inhalt

Lektionen

Lektion 1	5
Lektion 2	6
Lektion 3	11
Lektion 4	16
Lektion 5	18
Lektion 6	20

Duos

Melodie	24
Tanz	27

Trio

Allegretto	28
------------------	----

Online-Lektionen

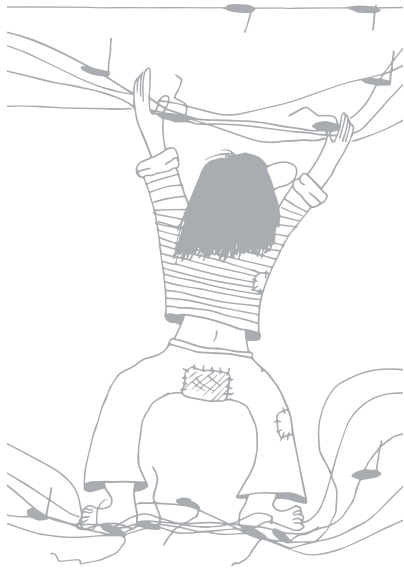

Lektion 1

1 *m i*

8 ③

2

③

3

Lektion 2

1 

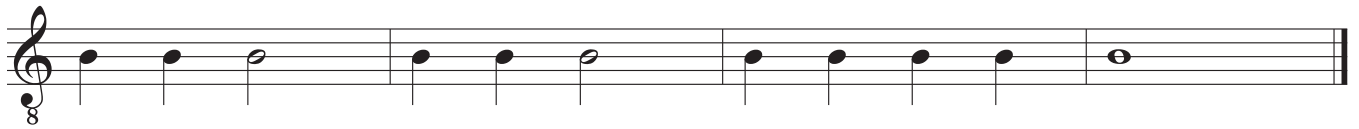

2 

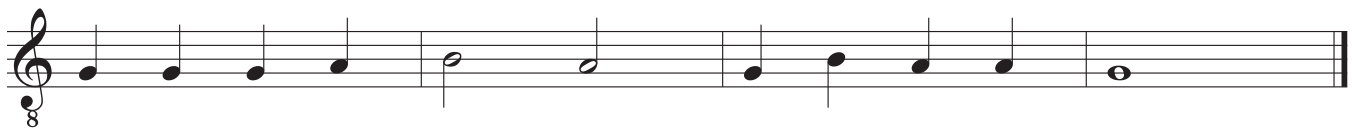

3 

4 

5

6

7

8

9  Musical staff 9, measure 1. Treble clef, 4/4 time signature. The staff contains a sequence of quarter notes: C4, D4, E4, F4, G4, A4, B4, C5, followed by a whole note C5.

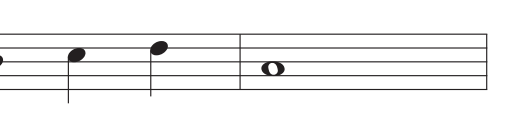
10  Musical staff 10, measure 1. Treble clef, 4/4 time signature. The staff contains a sequence of notes: a dotted half note C4, a quarter note D4, a dotted half note E4, a quarter note F4, a quarter note G4, a quarter note A4, a quarter note B4, a quarter note C5, followed by a whole note C5.

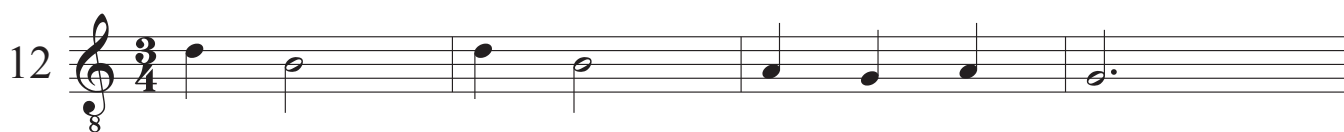
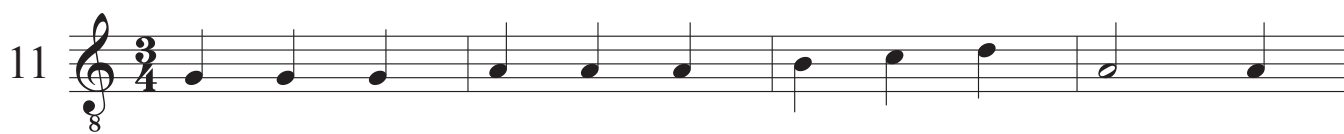

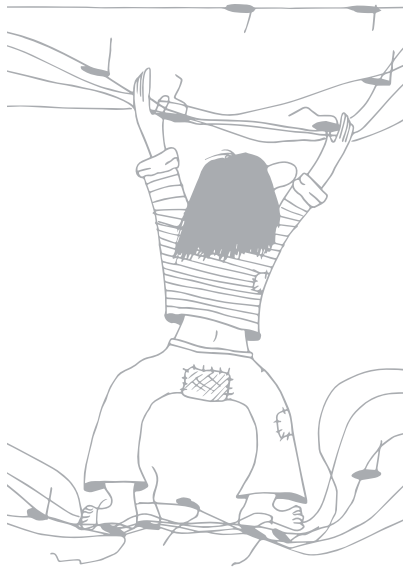

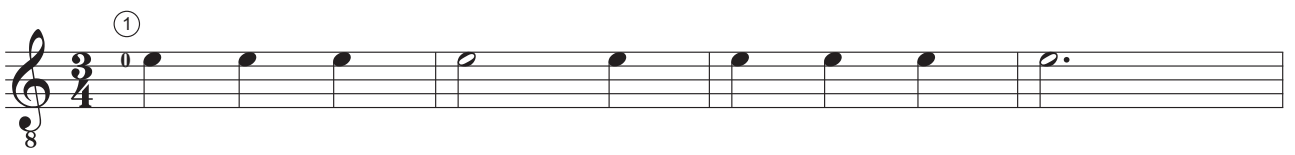

Lektion 3

1

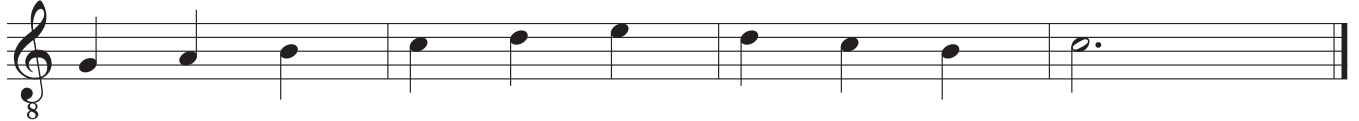

2

3

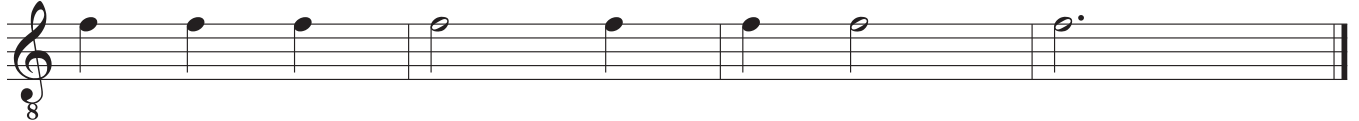
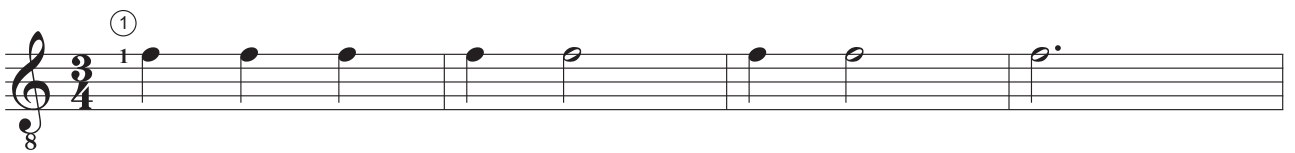

4

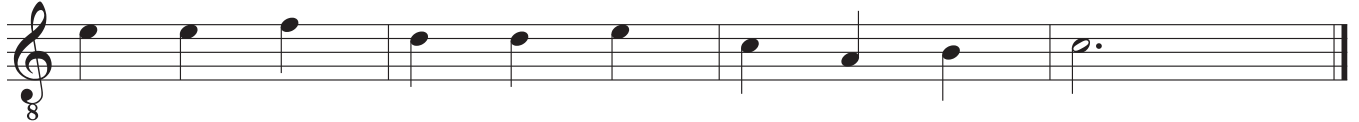
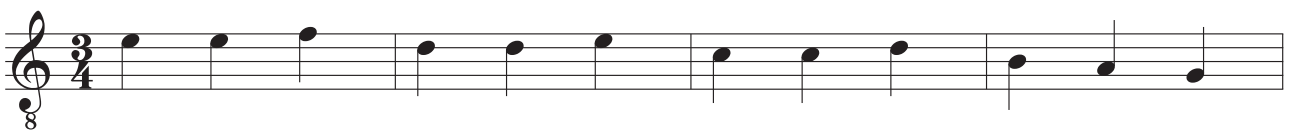

5

①
3

6

7

11

8

Exercise 11, first staff. Treble clef, 4/4 time signature. The music consists of quarter notes: G4, A4, B4, C5, D5, E5, F5, G5, A5, B5, C6, D6, E6, F6, G6, A6, B6, C7.

Exercise 11, second staff. Treble clef, 4/4 time signature. The music consists of quarter notes: G4, A4, B4, C5, D5, E5, F5, G5, A5, B5, C6, D6, E6, F6, G6, A6, B6, C7.

Exercise 11, third staff. Treble clef, 4/4 time signature. The music consists of half notes: G4, A4, B4, C5, D5, E5, F5, G5, A5, B5, C6, D6, E6, F6, G6, A6, B6, C7.

Exercise 11, fourth staff. Treble clef, 4/4 time signature. The music consists of half notes: G4, A4, B4, C5, D5, E5, F5, G5, A5, B5, C6, D6, E6, F6, G6, A6, B6, C7.

Exercise 11, fifth staff. Treble clef, 4/4 time signature. The music consists of quarter notes: G4, A4, B4, C5, D5, E5, F5, G5, A5, B5, C6, D6, E6, F6, G6, A6, B6, C7.

Exercise 11, sixth staff. Treble clef, 4/4 time signature. The music consists of quarter notes: G4, A4, B4, C5, D5, E5, F5, G5, A5, B5, C6, D6, E6, F6, G6, A6, B6, C7.

12

Exercise 12, first staff. Treble clef, 3/4 time signature. The music consists of quarter notes: G4, A4, B4, C5, D5, E5, F5, G5, A5, B5, C6, D6, E6, F6, G6, A6, B6, C7.

Exercise 12, second staff. Treble clef, 3/4 time signature. The music consists of quarter notes: G4, A4, B4, C5, D5, E5, F5, G5, A5, B5, C6, D6, E6, F6, G6, A6, B6, C7.

Exercise 12, third staff. Treble clef, 3/4 time signature. The music consists of quarter notes: G4, A4, B4, C5, D5, E5, F5, G5, A5, B5, C6, D6, E6, F6, G6, A6, B6, C7.

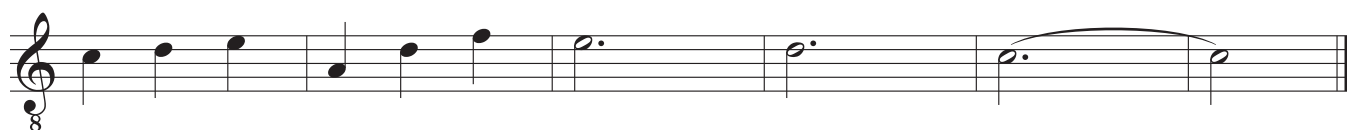
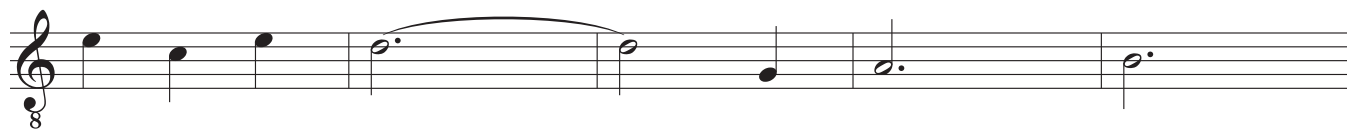

Lektion 4

1

8

2

8

3

8

4

8

8

5

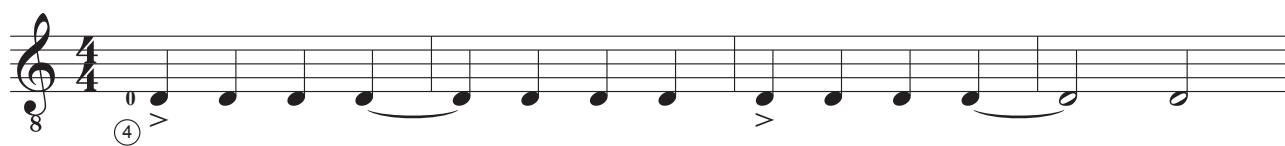

6

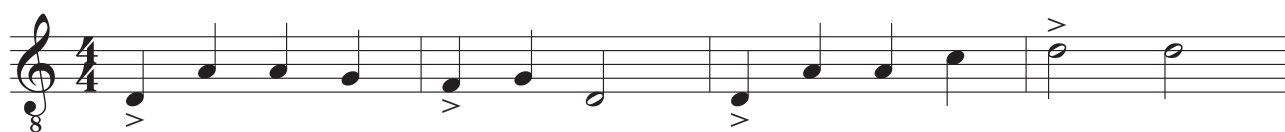

Lektion 5

1

8 3 5

2

3

4

8 p i p i p i p i

m i m i

p i

5

2
5

6

7

0
5

8

2 3 2

Lektion 6

1

8

3 *p*

6 *p*

p

p

2

p

p

p

3

1 *p*

6 *p*

p

4

p

p

p

5

⑥ *p* *p*

6

p *p* *p*

7

p *p* *p*

8

8

p *p* *p*

2 3

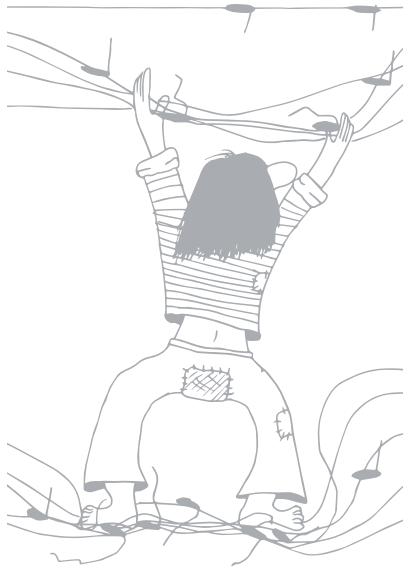

Duo / Melodie

Gitarre 1

Gitarre 2

8

5

8

9

8

13

8

17

8

21

25

29

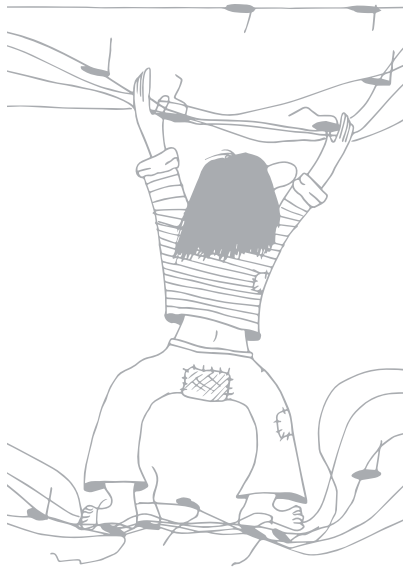

Duo / Tanz

Gitarre 1

Gitarre 2

7

13

19

25

Trio / Allegretto

A

Gitarre 1

Gitarre 2

Gitarre 3

Section A (Measures 1-4) features three guitar staves in 4/4 time. Gitarre 1 plays a melodic line with eighth notes. Gitarre 2 and 3 provide a harmonic accompaniment with quarter notes.

5

Fine

Fine

Fine

Section A (Measures 5-8) continues the melodic and harmonic lines. The section concludes with a *Fine* marking on each staff.

B

9

Section B (Measures 9-12) continues the melodic and harmonic lines. The section concludes with a *Fine* marking on each staff.

13

C

17

21

