www.renesenn.de

Classical Gas

Mason Williams
bearbeitet von René Senn
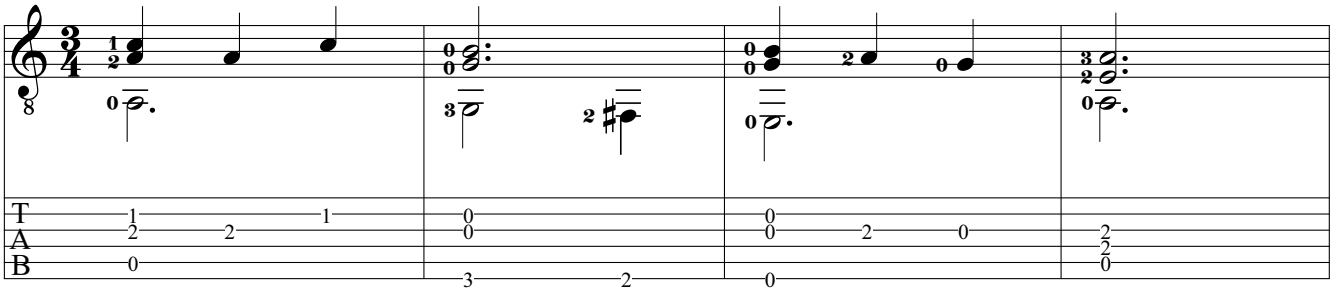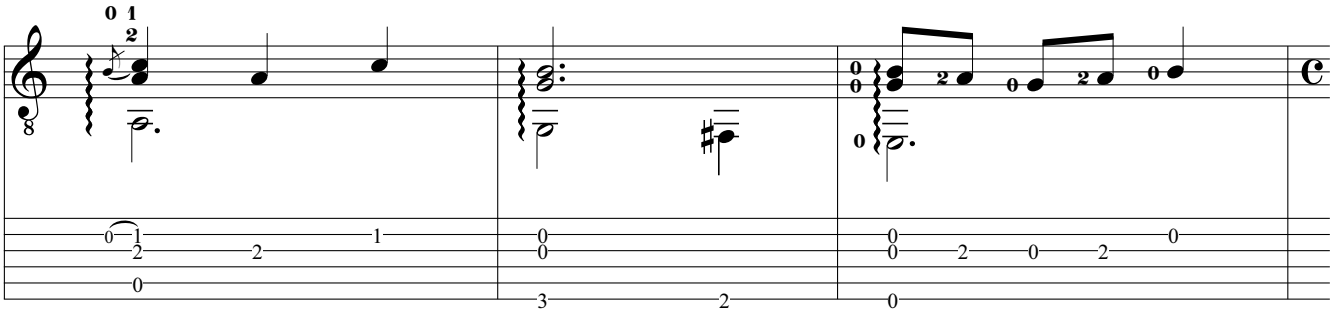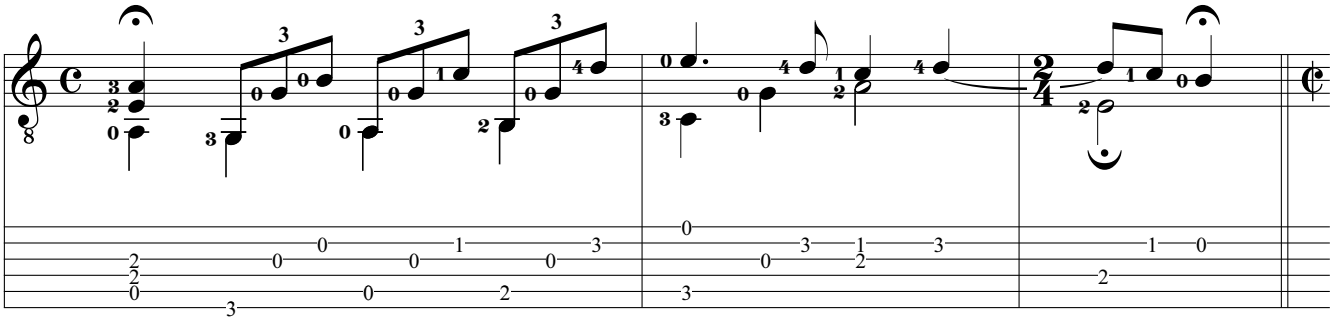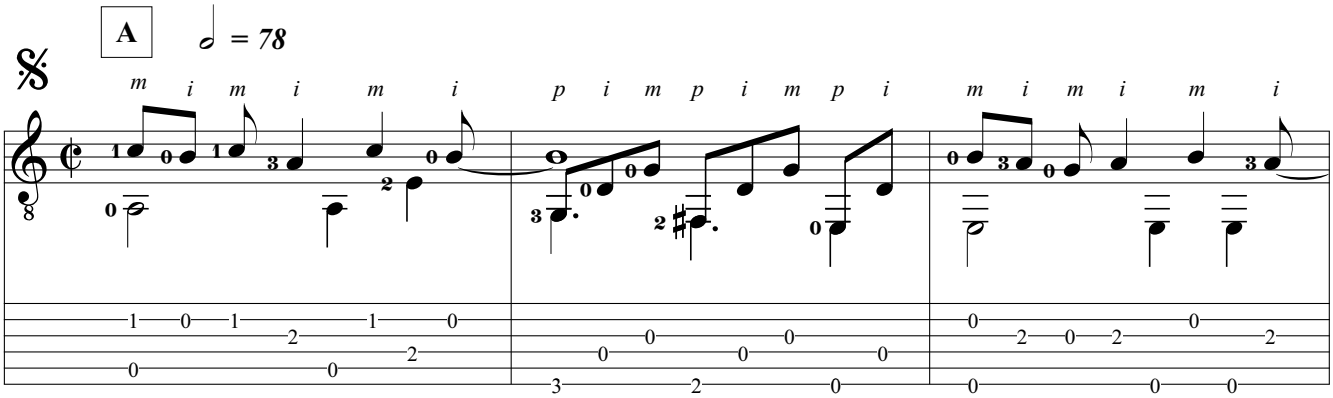
Intro ***Tempo rubato***